

NOTICE!!

These documents have been scanned!

Do not place un-scanned documents beneath this notice!

Do not remove this notice from this file!

GPO Jacket No. 560-102
Print Order 61540
Rise Business Services, LLC
Job=AZ15 5/21/2019



Box Number= AZ15075



Claim Begin-End: AMC452641-AMC452643

1 Initial Receipt



AZ15075-23

AMC452444-AMC452831

United States Department of the Interior
Bureau of Land Management
 DIV OF LANDS, MINRLS & ENERGY
 ONE N CENTRAL AVE
 PHOENIX, AZ 85004 -4427
 Phone: 602-417-9200

Receipt	
No:	4324600

Transaction #: 4441148
Date of Transaction: 12/03/2018

CUSTOMER:
 JAMES BYNUM
 9401 HELIUM RD
 AMARILLO, TX 79119-7630 US

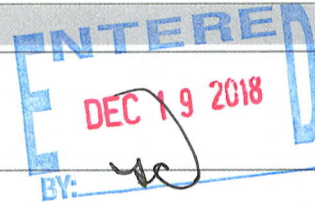

LINE #	QTY	DESCRIPTION	REMARKS	UNIT PRICE	TOTAL
1	3.00	LOCATABLE MINERALS / MINING CLAIMS-NEW, UNADJUD, ONE OR MORE AUTH NOS / NEW MINING CLAIM PROCESSING FEE CASES: AMC452641/\$20.00, AMC452642/\$20.00, AMC452643/\$20.00		- n/a -	60.00
2	3.00	LOCATABLE MINERALS / MINING CLAIMS-NEW, UNADJUD, ONE OR MORE AUTH NOS / NEW MINING CLAIMS LOCATION FEE CASES: AMC452641/\$37.00, AMC452642/\$37.00, AMC452643/\$37.00		- n/a -	111.00
3	3.00	LOCATABLE MINERALS / MINING CLAIMS-NEW, UNADJUD, ONE OR MORE AUTH NOS / NEW MINING CLAIMS MAINTENANCE FEE CASES: AMC452641/\$155.00, AMC452642/\$155.00, AMC452643/\$155.00		- n/a -	465.00
TOTAL:					\$636.00

PAYMENT INFORMATION

NOTE: Items will appear on credit card statement as "Bureau of Land Mgmt CO".

1	AMOUNT:	636.00	POSTMARKED:	N/A
	TYPE:	CREDIT CARD	RECEIVED:	12/03/2018
	NAME:	DICKINSON, FRED W 7815 WEST ROCK SPRINGS DRIVE PEORIA AZ 85383 US		
	CARD NO:	XXXXXXXXXXXX0594	AUTH CODE:	052414
	NAME ON CARD:	FRED W DICKINSON JR		

SIGNATURE:

REMARKS

This receipt was generated by the automated BLM Collections and Billing System and is a paper representation of a portion of the official electronic record contained therein.

NOTICE!!

These documents have been scanned!

Do not place un-scanned documents beneath this notice!

Do not remove this notice from this file!

GPO Jacket No. 560-102
Print Order 61540
Rise Business Services, LLC
Job=AZ15 5/21/2019



Box Number= AZ15075



Claim Begin-End: AMC452641-AMC452643

2 Correspondence



AZ15075-23

AMC452444-AMC452831

**NO
DOCUMENTS
FOUND**

NO DOCUMENTS FOUND
NO DOCUMENTS FOUND

NOTICE!!

These documents have been scanned!

Do not place un-scanned documents beneath this notice!

Do not remove this notice from this file!

GPO Jacket No. 560-102
Print Order 61540
Rise Business Services, LLC
Job=AZ15 5/21/2019



Box Number= AZ15075



Claim Begin-End: AMC452641-AMC452643

3 Transfers



AZ15075-23

AMC452444-AMC452831

**NO
DOCUMENTS
FOUND**

NO DOCUMENTS FOUND
NO DOCUMENTS FOUND

NOTICE!!

These documents have been scanned!

Do not place un-scanned documents beneath this notice!

Do not remove this notice from this file!

GPO Jacket No. 560-102
Print Order 61540
Rise Business Services, LLC
Job=AZ15 5/21/2019



Box Number= AZ15075



Claim Begin-End: AMC452641-AMC452643

4 Annual Filings



AZ15075-23

AMC452444-AMC452831

**NO
DOCUMENTS
FOUND**

NO DOCUMENTS FOUND
NO DOCUMENTS FOUND

NOTICE!!

These documents have been scanned!

Do not place un-scanned documents beneath this notice!

Do not remove this notice from this file!

GPO Jacket No. 560-102
Print Order 61540
Rise Business Services, LLC
Job=AZ15 5/21/2019



Box Number= AZ15075



Claim Begin-End: AMC452641-AMC452643

5 Miscellaneous



AZ15075-23

AMC452444-AMC452831

**NO
DOCUMENTS
FOUND**

NO DOCUMENTS FOUND
NO DOCUMENTS FOUND

NOTICE!!

These documents have been scanned!

Do not place un-scanned documents beneath this notice!

Do not remove this notice from this file!

GPO Jacket No. 560-102
Print Order 61540
Rise Business Services, LLC
Job=AZ15 5/21/2019



Box Number= AZ15075



Claim Begin-End: AMC452641-AMC452643

6 Location Notices-Amendments and Supporting Documents



AZ15075-23

AMC452444-AMC452831

MINING CLAIM STATUS REPORT

Data Entered: 12/6/2018

MTP Checked By: PER
GEO Checked By: PER

LEAD SERIAL NUMBER: AMC 452641 thru AMC 452643

NUMBER OF CLAIMS & TYPE:

LODE _____
3 PLACER
ASSOCIATION PLACER _____
MILL SITE _____
TUNNEL SITE _____

CHARGES:

Processing Fee @ \$20 = \$ 60
Location Fee @ \$37 = \$ 111
Maintenance Fee @ \$155 = \$ 465
Add'l Maint Fee for Assoc Placer = \$ _____
SUBTOTAL \$ 636
Other Fees \$ _____
Other Fees \$ _____
TOTAL \$ _____

TOTAL ACREAGE: 20 Per Claim
(Placer Only)

NUMBER OF LOCATORS: 1

DOCUMENTS RECEIVED VIA: Over-the-Counter Mail TIMELY FILED: Yes No

LEGAL DESCRIPTION: T 9N R 4W SEC 17
T _____ R _____ SEC _____
T _____ R _____ SEC _____
T _____ R _____ SEC _____
T _____ R _____ SEC _____

BLM FOREST SERVICE WILDERNESS AREA SUBJ TO PL 359: Yes No

SPLIT ESTATE: N/A SX PX OTHER
SRHA Was proper Notice filed if located on SHRA Land? Yes No

RECONVEYED MINERALS ON BLM LAND REQUIRE OPENING ORDER FROM 1944 TO 1993:
Open to Entry On _____ N/A

COMMENTS/STATUS: VOID PARTIALLY VOID PVT MINERALS WITHDRAWN LANDS
OTHER

Claimant acknowledges that portions of the following claim(s) site(s) may be void or voidable.

Printed Name of Claimant _____ Signature of Claimant _____

*****FINAL ADJUDICATION*****
DATE _____ INITIALS _____



LOCATION NOTICE FOR PLACER MINING CLAIM

Amendment BLM Serial # _____

NOTICE IS HEREBY GIVEN that the
Little Rachel B
placer mining claim has been located by
James Bynum
whose current mailing address is:
9401 Helium Rd
Amarillo, TX 79119

RECEIVED
BLM
Date
Stamp
2018 DEC - 3 P 12: 10
PHOENIX, ARIZONA
BLM AZ STATE OFFICE

The general course of this claim is **East to West** and it is situated in **Yavapai** County, Arizona. This claim is **660** feet in length and **1320** feet in width.

20 Acres Total Claim Acreage. This claim runs from the location monument on which this location notice is posted at the **SW** corner of the claim approximately **660** feet in a **North** direction from the **South** end line and **1320** feet in a **East** direction from the **West** end line. This claim is marked by four monuments, one at each corner of the claim. The location monument on which this notice is posted is situated within Section **17**, Township **9N**, Range **4W**, Gila Salt River Base and Meridian, Arizona. This claim encompasses portions of the following legal subdivision(s) if located by legal subdivision or the following quarter section(s), section(s), Township(s) and Range(s) **N 1/2 NW 1/4 of the NE 1/4 of Sec. 17, T9N, R4W**, Gila Salt River Base and Meridian, Arizona. The locality of this claim with reference to some natural object or permanent monument and additional information (if any) concerning its locality are as follows: **The NE corner of the claim is 1320' West of the NE Corner of Sec 17, T9N, R4W.**

AMC4526411

The above information is shown on the attached map. DATED AND POSTED on the ground this **27th** day of **September, 2018**.

Locators:

Printed Name James Bynum Signature(s) James Bynum
Address: 9401 Helium Rd, Amarillo, TX 79119

Printed Name _____ Signature(s) _____

Address: _____

MINING CLAIM MAP

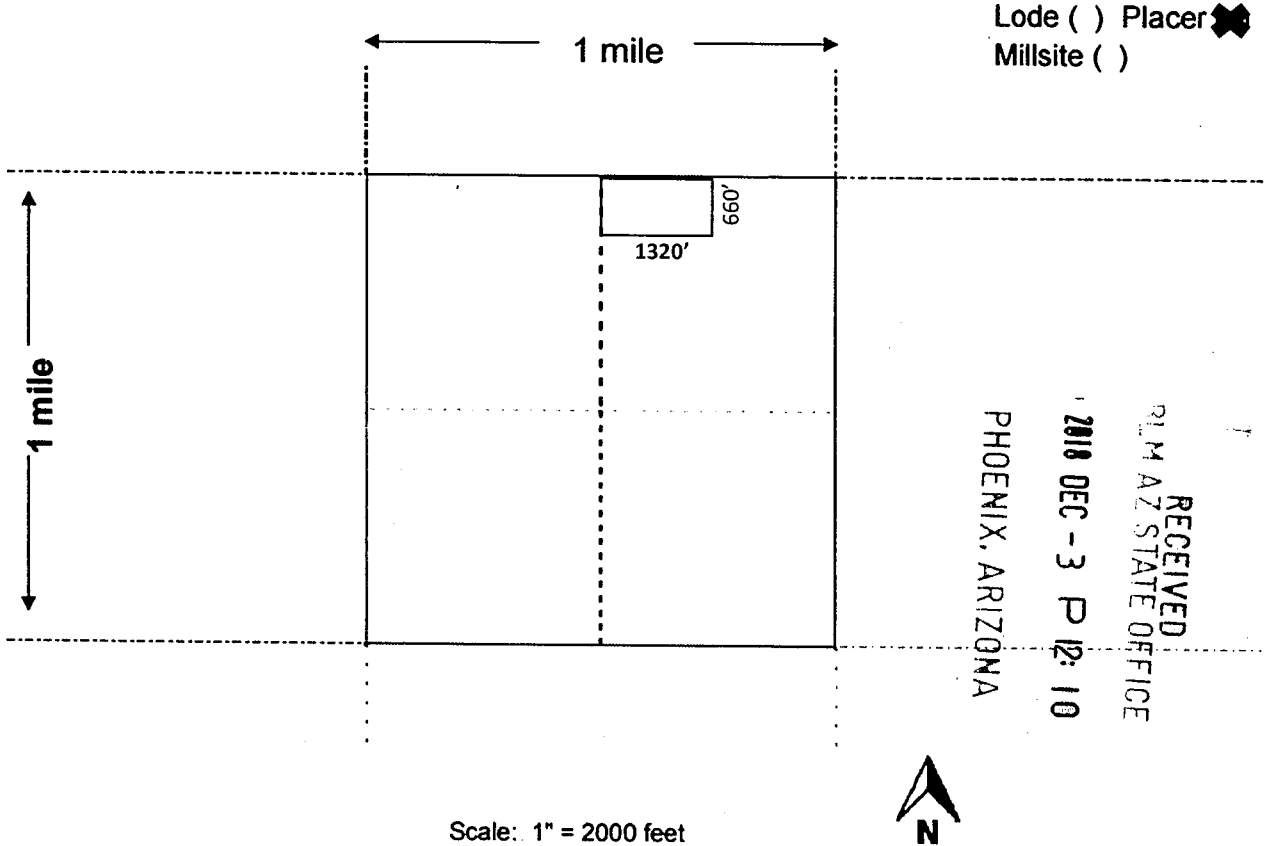

1. The above map depicts the Little Rachel B mining claim, which is located in Section(s) 17, Township 9N, Range 4W, Gila and Salt River Base and Meridian, Yavapai County, Arizona.

Total claim acreage is 20 Acres.

2. The type of corner and location monuments used are as follows: Capped PVC, Standing >5' tall.

3. The bearings and distances in degrees and feet between claim corners and to a public land survey monument are as depicted on the map. The NE corner of the claim is 1320' West of the NE Corner of Sec 17, T9N, R4W.

4. If the claim is a placer or millsite claim with exterior limits conforming to legal subdivisions of the public survey, provide a legal description of the N 1/2 NW 1/4 of the NE 1/4 of Sec. 17, T9N, R4W of the Gila and Salt River Base and Meridian, Yavapai County, Arizona.

AMC452641



LOCATION NOTICE FOR PLACER MINING CLAIM

Amendment BLM Serial # _____

NOTICE IS HEREBY GIVEN that the
Molly O B
placer mining claim has been located by
James Bynum
whose current mailing address is:
9401 Helium Rd
Amarillo, TX 79119

RECEIVED
BLM AZ STATE OFFICE
2018 DEC - 3 P 12: 10
PHOENIX, ARIZONA
BLM
Date
Stamp

The general course of this claim is **East to West** and it is situated in **Yavapai** County, Arizona. This claim is **660** feet in length and **1320** feet in width.

20 Acres Total Claim Acreage. This claim runs from the location monument on which this location notice is posted at the **NW** corner of the claim approximately **660** feet in a **South** direction from the **North** end line and **1320** feet in a **East** direction from the **West** end line. This claim is marked by four monuments, one at each corner of the claim. The location monument on which this notice is posted is situated within Section **17**, Township **9N**, Range **4W**, Gila Salt River Base and Meridian, Arizona. This claim encompasses portions of the following legal subdivision(s) if located by legal subdivision or the following quarter section(s), section(s), Township(s) and Range(s) **S 1/2 NW 1/4 of the NE 1/4 of Sec. 17, T9N, R4W**, Gila Salt River Base and Meridian, Arizona. The locality of this claim with reference to some natural object or permanent monument and additional information (if any) concerning its locality are as follows: **The NE corner of the claim is 1320' West and 660' South of the NE Corner of Sec 17, T9N, R4W.**

The above information is shown on the attached map. DATED AND POSTED on the ground this **27th** day of **September, 2018**.

Locators:

Printed Name James Bynum Signature(s) James Bynum

Address: 9401 Helium Rd, Amarillo, TX 79119

Printed Name _____ Signature(s) _____

Address: _____

AMC452642

MINING CLAIM MAP

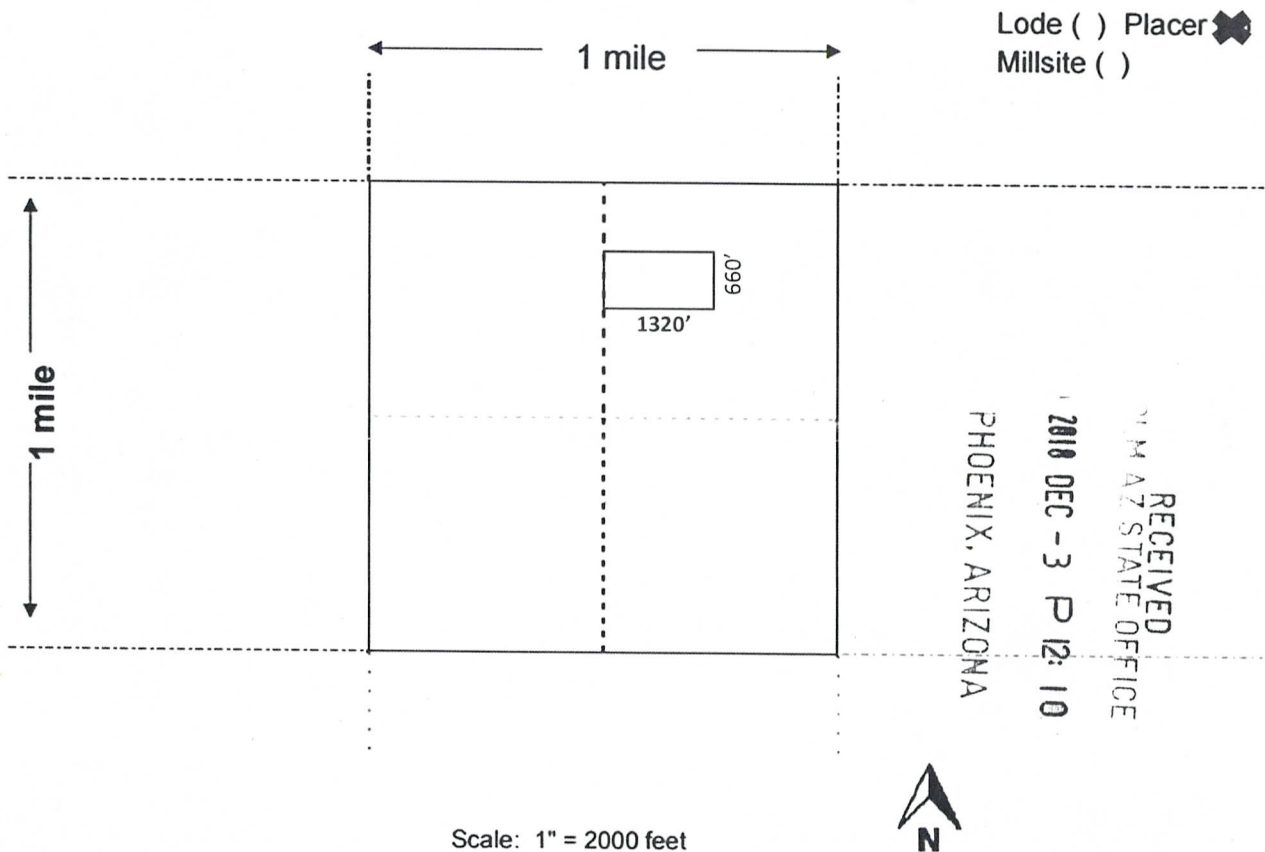

1. The above map depicts the Molly O B mining claim, which is located in Section(s) 17, Township 9N, Range 4W, Gila and Salt River Base and Meridian, Yavapai County, Arizona.

Total claim acreage is 20 Acres.

2. The type of corner and location monuments used are as follows: Capped PVC, Standing >5' tall.

3. The bearings and distances in degrees and feet between claim corners and to a public land survey monument are as depicted on the map. The NE corner of the claim is 1320' West and 660' South of the NE Corner of Sec 17, T9N, R4W.

4. If the claim is a placer or millsite claim with exterior limits conforming to legal subdivisions of the public survey, provide a legal description of the S 1/2 NW 1/4 of the NE 1/4 of Sec. 17, T9N, R4W of the Gila and Salt River Base and Meridian, Yavapai County, Arizona.

AMC452642



LOCATION NOTICE FOR PLACER MINING CLAIM

Amendment BLM Serial # _____

NOTICE IS HEREBY GIVEN that the

AK Lynn B

placer mining claim has been located by

James Bynum

whose current mailing address is:

9401 Helium Rd

Amarillo, TX 79119

RECEIVED
BLM AZ STATE OFFICE
2018 DEC - 3 P 12: 10
PHOENIX, ARIZONA
BLM
Date
Stamp

The general course of this claim is **North to South** and it is situated in **Yavapai** County, Arizona. This claim is **660** feet in length and **1320** feet in width.

20 Acres Total Claim Acreage. This claim runs from the location monument on which this location notice is posted at the **NW** corner of the claim approximately **1320** feet in a **South** direction from the **North** end line and **660** feet in a **East** direction from the **West** end line. This claim is marked by four monuments, one at each corner of the claim. The location monument on which this notice is posted is situated within Section **17**, Township **9N**, Range **4W**, Gila Salt River Base and Meridian, Arizona. This claim encompasses portions of the following legal subdivision(s) if located by legal subdivision or the following quarter section(s), section(s), Township(s) and Range(s) **E 1/2 of the SE 1/4 of the NW 1/4 of Sec. 17, T9N, R4W**, Gila Salt River Base and Meridian, Arizona. The locality of this claim with reference to some natural object or permanent monument and additional information (if any) concerning its locality are as follows: **The NE corner of the claim is 2640' West and 1320' South of the NE Corner of Sec 17, T9N, R4W.**

AMC 452643

The above information is shown on the attached map. DATED AND POSTED on the ground this **27th** day of **September**, 20**18**.

Locators:

Printed Name James Bynum Signature(s) James Bynum

Address: 9401 Helium Rd, Amarillo, TX 79119

Printed Name _____ Signature(s) _____

Address: _____

MINING CLAIM MAP

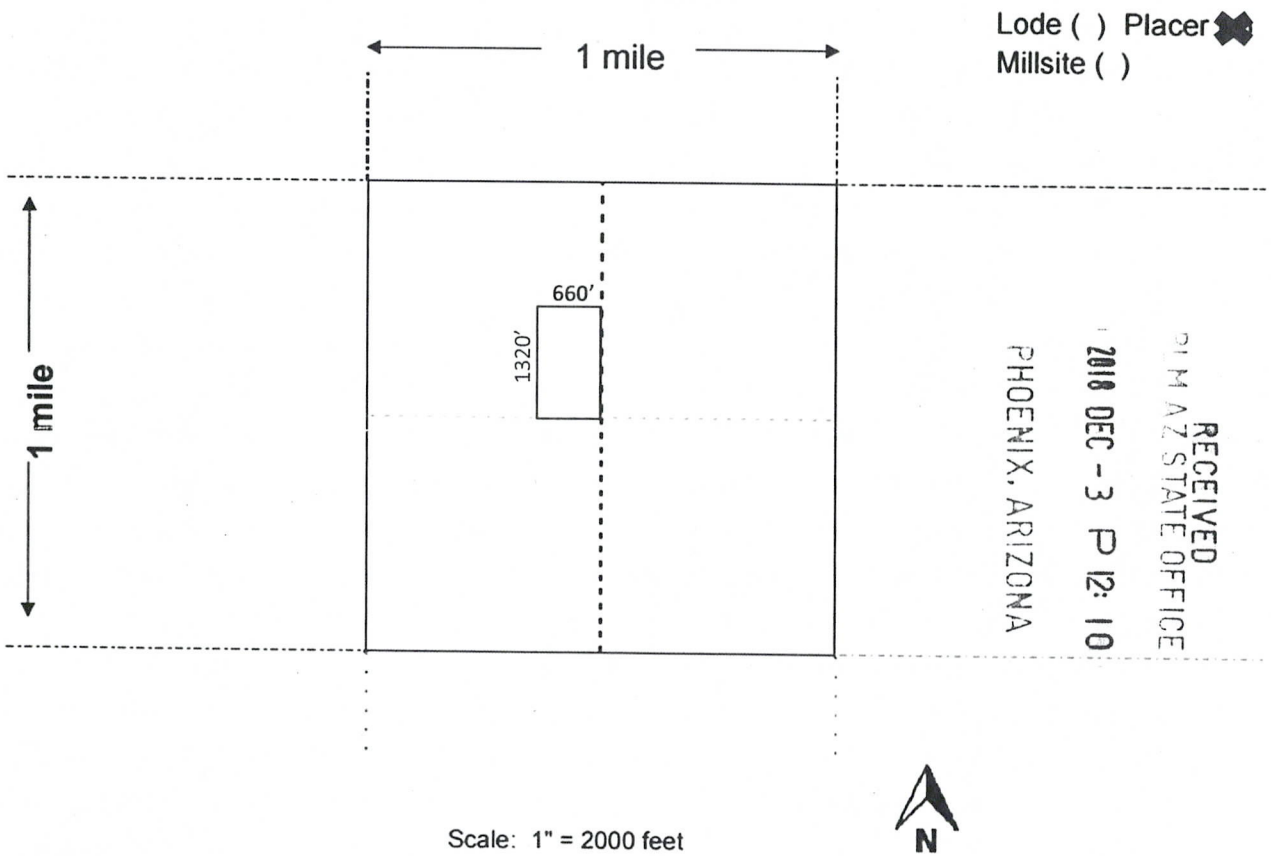

1. The above map depicts the AK Lynn B mining claim, which is located in Section(s) 17, Township 9N, Range 4W, Gila and Salt River Base and Meridian, Yavapai County, Arizona.

Total claim acreage is 20 Acres.

2. The type of corner and location monuments used are as follows: Capped PVC, Standing >5' tall.

3. The bearings and distances in degrees and feet between claim corners and to a public land survey monument are as depicted on the map. The NE corner of the claim is 2640' West and 1320' South of the NE Corner of Sec 17, T9N, R4W.

4. If the claim is a placer or millsite claim with exterior limits conforming to legal subdivisions of the public survey, provide a legal description of the E 1/2 of the SE 1/4 of the NW 1/4 of Sec. 17, T9N, R4W of the Gila and Salt River Base and Meridian, Yavapai County, Arizona.

AMC452643



LR2000 Internal

CR Geographic Report with Land

[Download User Guide \(pdf\)](#)

Purpose: This report produces a geographic listing of case information based on retrieval by Meridian/Township/Range. This report format will display the case type, case disposition, meridian, township, range, section, survey type, survey number, surface management agency, pending actions, serial number, and total case acres.

To refresh the query, do a **Ctrl-R**. It resets the page and clears any criteria fields that may have entries.



No Results

The specified criteria didn't result in any data. This is often caused by applying filters and/or selection steps that are too restrictive or that contain incorrect values. Please check your analysis filters and selection steps, and try again. The filters or selection steps currently being applied are shown below.

Filters

Disposition is equal to **AUTHORIZED, CANCELLED, EXPIRED, PENDING, REJECTED, RELINQUISHED, WITHDRAWN**
and Meridian Township Range Section is equal to **14 0090N 0040W 017 NE**
and Admin State is equal to **AZ**

[Return - Refresh](#)



LR2000 Internal

CR Geographic Report with Land

Download User Guide (pdf)

Purpose: This report produces a geographic listing of case information based on retrieval by Meridian/Township/Range. This report format will display the case type, case disposition, meridian, township, range, section, survey type, survey number, surface management agency, pending actions, serial number, and total case acres.

To refresh the query, do a **Ctrl-R**. It resets the page and clears any criteria fields that may have entries.



No Results

The specified criteria didn't result in any data. This is often caused by applying filters and/or selection steps that are too restrictive or that contain incorrect values. Please check your analysis filters and selection steps, and try again. The filters or selection steps currently being applied are shown below.

Filters

Disposition is equal to **AUTHORIZED, CANCELLED, EXPIRED, PENDING, REJECTED, RELINQUISHED, WITHDRAWN**
and Meridian Township Range Section is equal to **14 0090N 0040W 017 NW**
and Admin State is equal to **AZ**

[Return](#) - Refresh

TOWNSHIP 9 NORTH RANGE 4 WEST OF THE GILA AND SALT RIVER MERIDIAN, ARIZONA

YAVAPAI COUNTY
HASSAYAMPA FIELD OFFICE

STATUS OF PUBLIC DOMAIN
LAND AND MINERAL TITLES



INDEX TO SEGREGATED TRACTS				
RESURVEY TRACT NO.	ORIGINAL SURVEY			
	T	R	SEC	SUBDIVISION

*SR2000 12/3/18
not working
for geo reports
JH*

FOR ORDERS AFFECTING DISPOSAL OR USE OF UNIDENTIFIED LANDS WITHDRAWN FOR CLASSIFICATION, MINERALS, WATER AND/OR OTHER PUBLIC PURPOSES, REFER TO INDEX OF MISCELLANEOUS DOCUMENTS.

MDS 286 NW

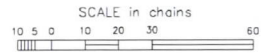

WARNING STATEMENT
This plot is the Bureau's Record of Title, and should be used only as a graphic display of the township's survey data. Records herein do not reflect title changes which may have been effected by lateral movements of rivers or other bodies of water. Refer to the cadastral surveys for official survey information.

Lat 34°04.2'00"N
Long 112°37.2'00"W

CURRENT TO	NW	GSR Mer
6-7-2017	ACAD	T 9 N R 4 W